OFFICE OF THE PRESIDENT AND VICE CHANCELLOR

ST. JEROME'S UNIVERSITY

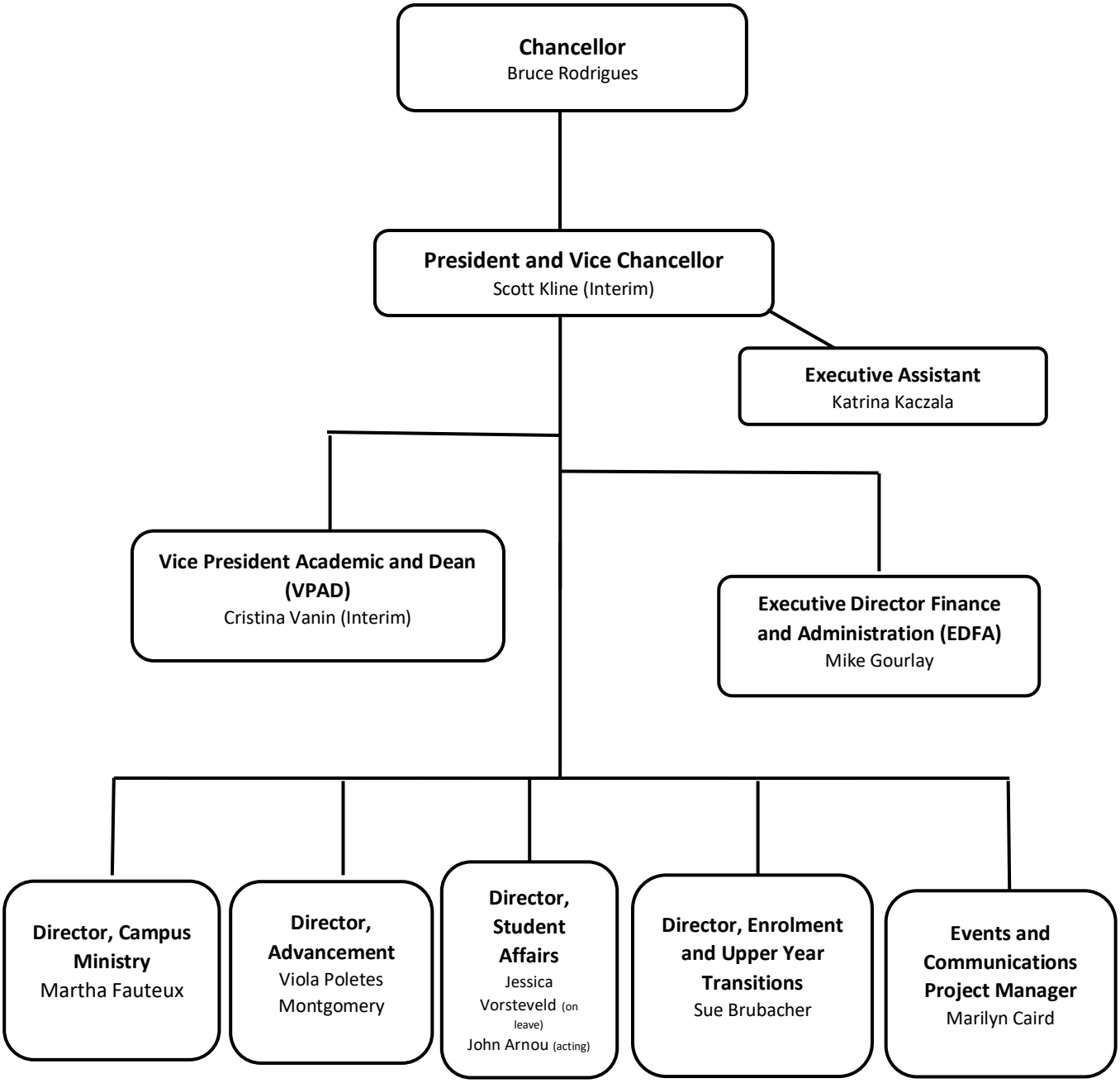

Updated: January 13, 2020